

Centralized Background Check Unit

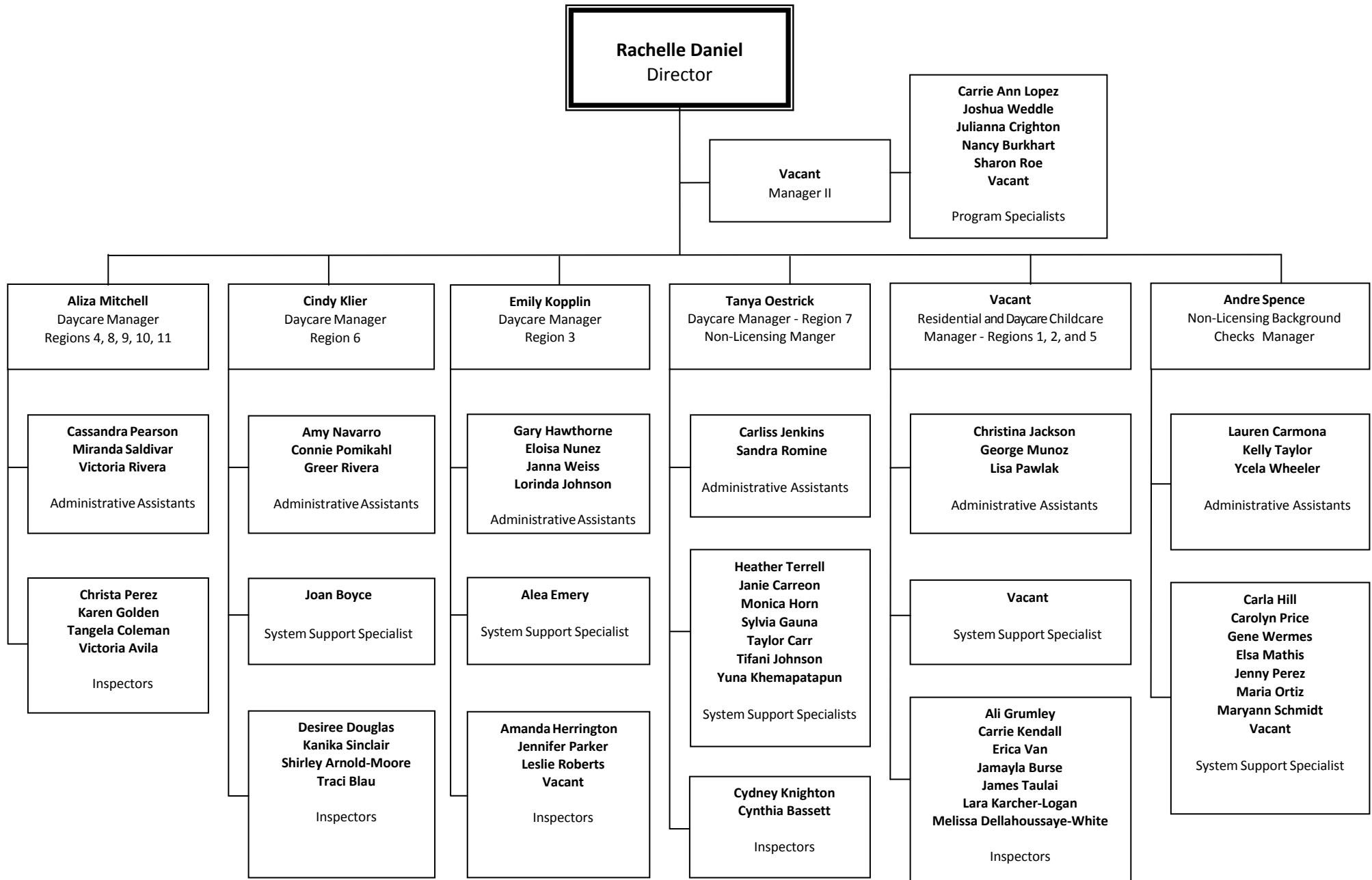



Department of Family and Protective Services

Revised 05/10/2016

Centralized Background Check Unit (CBCU Division)

Rachelle Daniel, Director

Manages:

- Mandi DeMars, Manager II*
- Aliza Mitchell, Daycare Manager*
- Andre Spence, Non-Licensing Background Checks Manager*
- Cindy Klier, Daycare Manager*
- Emily Kopplin, Daycare Manager*
- Vacant, Daycare and Residential Childcare Manager*
- Tanya Oestrick, Daycare and Non Licensing Manager*

(* indicates that more details can be found later in this document.)

Manager II

Mandi DeMars, Manager II

Manages:

- Carrie Ann Lopez, Program Specialist
- Joshua Weddle, Program Specialist
- Julianna Crighton, Program Specialist
- Nancy Burkhart, Program Specialist
- Sharon Roe, Program Specialist
- Vacant, Program Specialist

Daycare Manager

Aliza Mitchell, Daycare Manager

Manages:

Administrative Assistants

- Cassandra Pearson
- Miranda Saldivar
- Victoria Rivera

Inspectors

- Christa Perez
- Karen Golden
- Tangela Coleman
- Victoria Avila

Manager Non-Licensing Background Checks

Andre Spence, Non-Licensing Background Checks Manager

Manages:

Administrative Assistants

- Lauren Carmona
- Ycela Wheeler
- Kelly Taylor

Systems Support Specialists

- Carla Hill
- Carolyn Price
- Gene Wermes
- Elsa Mathis
- Jenny Perez
- Maria Ortiz
- Maryann Schmidt
- Vacant

Daycare Manager

Cindy Klier, Daycare Manager

Manages:

Administrative Assistants

- Amy Navarro
- Connie Pomikahl
- Greer Rivera

System Support Specialist

- Joan Boyce

Inspectors

- Desiree Douglas
- Kanika Sinclair
- Shirley Arnold-Moore
- Traci Blau

Daycare Manager

Emily Kopplin, Daycare Manager

Administrative Assistants

- Gary Hawthorne
- Eloisa Nunez
- Janna Weiss
- Lorinda Johnson

System Support Specialist

- Alea Emery

Inspectors

- Amanda Herrington
- Jennifer Parker
- Leslie Roberts
- Vacant

Daycare and Residential Childcare Manager

Vacant, Daycare and Residential Childcare Manager

Manages:

Administrative Assistants

- Christina Jackson
- Lisa Pawlak
- George Munoz

System Support Specialist

- Vacant

Inspectors

- Ali Grumley
- Carrie Kendall
- Erica Van
- Jamayla Burse
- James Taulai
- Lara Karcher-Logan
- Melissa Dellahoussaye-White

Daycare and Non Licensing Manager

Tanya Oestrick, Daycare and Non Licensing Manager

Administrative Assistants

- Carliss Jenkins
- Sandra Romine

Systems Support Specialists

- Heather Terrell
- Janie Carreon
- Monica Horn
- Sylvia Gauna
- Taylor Carr
- Tifani Johnson
- Yuna Khemapatapun

Inspectors

- Cydney Knighton
- Cynthia Bassett